

String Quartet KV. 458 (nr. 17) "Hunt"

for 2 violins, viola and cello

Allegro vivace assai.

W. A. MOZART (1756-1791)

Cello.

(*f*)

7

p *f* *p* *f* *p*

17

pp

24

2

f

33

p

42

p *f* *fp*

51

f *fp* *fp* *fp* *fp*

58

3

fp *fp* *p* *fp* *fp* *p*

67

fp

Livros Grátis

<http://www.livrosgratis.com.br>

Milhares de livros grátis para download.

73

84

91

102

109

115

120

125

132

139

146

156

165

174

183

192

199

208

214

225

2

f *f* 4

241

249

p

257

p

264

f *p* *f*

271

p *f*

MENUETTO. Allegro.

Cello.

f *sf* *sf*

8

p

16

f *sf* *sf*

Trio.

25

34

43

54

Adagio.

M.D.C.

Cello.

6

11

15

19

22

26

31

35

39

43

46

Allegro assai.

Cello. Musical staff for Cello, 2/4 time signature. Measures 9-12. Dynamics: *f*, *p*.

20

32

9

f *p*

51

2

f

65

75

p *cresc.*

85

p *cresc.* *p*

97

(*cresc.*) (*f*) *p*

107

(*cresc.*) *f*

116

p

126

f *f*

136

4

p *f*

154

161

170

179

187

197

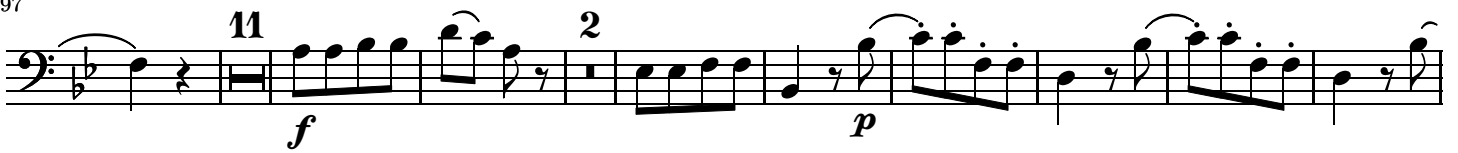

219

231

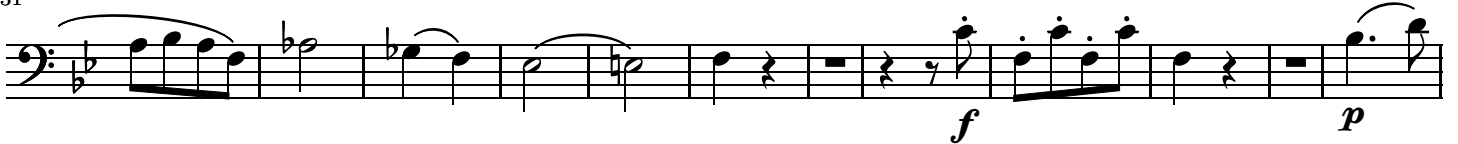

243

255

266

275

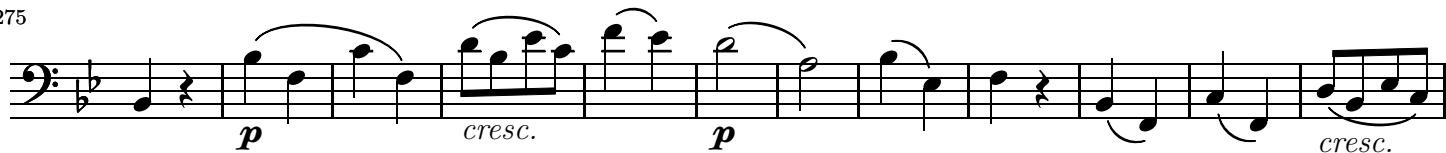

287

297

307

315

325

Livros Grátis

(<http://www.livrosgratis.com.br>)

Milhares de Livros para Download:

[Baixar livros de Administração](#)

[Baixar livros de Agronomia](#)

[Baixar livros de Arquitetura](#)

[Baixar livros de Artes](#)

[Baixar livros de Astronomia](#)

[Baixar livros de Biologia Geral](#)

[Baixar livros de Ciência da Computação](#)

[Baixar livros de Ciência da Informação](#)

[Baixar livros de Ciência Política](#)

[Baixar livros de Ciências da Saúde](#)

[Baixar livros de Comunicação](#)

[Baixar livros do Conselho Nacional de Educação - CNE](#)

[Baixar livros de Defesa civil](#)

[Baixar livros de Direito](#)

[Baixar livros de Direitos humanos](#)

[Baixar livros de Economia](#)

[Baixar livros de Economia Doméstica](#)

[Baixar livros de Educação](#)

[Baixar livros de Educação - Trânsito](#)

[Baixar livros de Educação Física](#)

[Baixar livros de Engenharia Aeroespacial](#)

[Baixar livros de Farmácia](#)

[Baixar livros de Filosofia](#)

[Baixar livros de Física](#)

[Baixar livros de Geociências](#)

[Baixar livros de Geografia](#)

[Baixar livros de História](#)

[Baixar livros de Línguas](#)

[Baixar livros de Literatura](#)
[Baixar livros de Literatura de Cordel](#)
[Baixar livros de Literatura Infantil](#)
[Baixar livros de Matemática](#)
[Baixar livros de Medicina](#)
[Baixar livros de Medicina Veterinária](#)
[Baixar livros de Meio Ambiente](#)
[Baixar livros de Meteorologia](#)
[Baixar Monografias e TCC](#)
[Baixar livros Multidisciplinar](#)
[Baixar livros de Música](#)
[Baixar livros de Psicologia](#)
[Baixar livros de Química](#)
[Baixar livros de Saúde Coletiva](#)
[Baixar livros de Serviço Social](#)
[Baixar livros de Sociologia](#)
[Baixar livros de Teologia](#)
[Baixar livros de Trabalho](#)
[Baixar livros de Turismo](#)