

String Quartet KV. 387 (nr. 14)

for 2 violins, viola and cello

W. A. MOZART (1756-1791)
KV. 387

Allegro vivace assai.

Viola

6

13

19

25

31

37

42

47

f *p* *f* *p* *cresc.* *p* *f* *p* *cresc.* *f* *f* *fp* *fp* *p* *p* *f* *p* *cresc.* *p* *cresc.* *p* *f* *p* *f* *p* *fp* *f*

Livros Grátis

<http://www.livrosgratis.com.br>

Milhares de livros grátis para download.

52

57

65

71

76

81

86

91

96

101

tr *f*

106

calando *f* *p* *f* *p*

112

cresc. *pp*

118

cresc. *f* *p* *f*

124

p *cresc.* *f* *f*

130

fp *fp* *p* *f*

136

f

141

p *p* *f* *p*

147

p

152

p

156

160

165

KV. 387

MINUETTO. Allegro.

4

Viola

13

21

29

37

45

55

p *p* *pp* *cresc.* *f*

63

p *p* *f* *p* *p* *f* *p* *f* *p* *f*

72

p *f*

80

p *f*

88

p *f* TRIO.

95

p *f*

103

p *cresc.* *f*

113

p

122

f

129

p *cresc.*

139

f *p*

M.D.C.
senza replica

KV. 387

Andante cantabile.

Viola

p *p* *p* *f* *p*

7

p *cresc.* *f* *p*

14

f *p* *f* *p* *p*

21

sf *p* *sf* *p* *p*

27

f *f* *tr*

31

p *cresc.* *p* *fp* *p*

38

44

6 6 3

49

p p p f

56

p

63

cresc. f p f p

72

f p f p p sf p

79

f p p f

85

tr. p

91

p sf p

98

cresc. f

103

KV. 387

Molto Allegro.

Viola

Viola staff for measures 103-110. The staff is in treble clef with a key signature of one sharp (F#) and a common time signature (C). It contains rests for measures 103-104, followed by a whole note chord in measure 105, and two more whole notes in measures 106-107. Dynamics include piano (p).

15

23

30

36

42

47

55

62

69

77

86

94

101

107

113

121

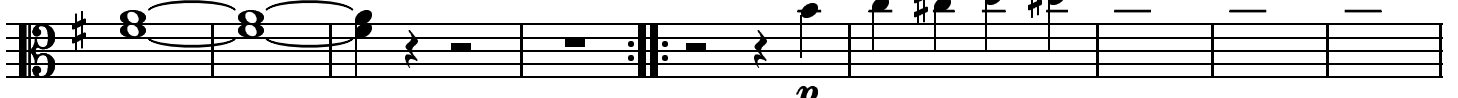

130

137

146

154

162

169

177

184

190

196

201

206

f *f* *f* 3

216

223

230

p

237

243

249

f

255

decresc.

262

p

271

280

f

289

p

Livros Grátis

(<http://www.livrosgratis.com.br>)

Milhares de Livros para Download:

[Baixar livros de Administração](#)

[Baixar livros de Agronomia](#)

[Baixar livros de Arquitetura](#)

[Baixar livros de Artes](#)

[Baixar livros de Astronomia](#)

[Baixar livros de Biologia Geral](#)

[Baixar livros de Ciência da Computação](#)

[Baixar livros de Ciência da Informação](#)

[Baixar livros de Ciência Política](#)

[Baixar livros de Ciências da Saúde](#)

[Baixar livros de Comunicação](#)

[Baixar livros do Conselho Nacional de Educação - CNE](#)

[Baixar livros de Defesa civil](#)

[Baixar livros de Direito](#)

[Baixar livros de Direitos humanos](#)

[Baixar livros de Economia](#)

[Baixar livros de Economia Doméstica](#)

[Baixar livros de Educação](#)

[Baixar livros de Educação - Trânsito](#)

[Baixar livros de Educação Física](#)

[Baixar livros de Engenharia Aeroespacial](#)

[Baixar livros de Farmácia](#)

[Baixar livros de Filosofia](#)

[Baixar livros de Física](#)

[Baixar livros de Geociências](#)

[Baixar livros de Geografia](#)

[Baixar livros de História](#)

[Baixar livros de Línguas](#)

[Baixar livros de Literatura](#)
[Baixar livros de Literatura de Cordel](#)
[Baixar livros de Literatura Infantil](#)
[Baixar livros de Matemática](#)
[Baixar livros de Medicina](#)
[Baixar livros de Medicina Veterinária](#)
[Baixar livros de Meio Ambiente](#)
[Baixar livros de Meteorologia](#)
[Baixar Monografias e TCC](#)
[Baixar livros Multidisciplinar](#)
[Baixar livros de Música](#)
[Baixar livros de Psicologia](#)
[Baixar livros de Química](#)
[Baixar livros de Saúde Coletiva](#)
[Baixar livros de Serviço Social](#)
[Baixar livros de Sociologia](#)
[Baixar livros de Teologia](#)
[Baixar livros de Trabalho](#)
[Baixar livros de Turismo](#)