

# String Quartet KV. 387 (nr. 14)

for 2 violins, viola and cello

W. A. MOZART (1756-1791)  
KV. 387

Allegro vivace assai.

Cello

7

14

21

28

34

40

44

48

*f* *p* *f* *p*

*p* *cresc.* *p* *f* *p*

*f* *p* *cresc.* *f*

*f* *fp* *fp* *p* *p*

*f*

*p* *p* *f* *p* *f* *p*

*cresc.*

*p* *cresc.* *f* *p*

*f* *p* *f* *p* *fp* *f* *p* *pp*

# **Livros Grátis**

<http://www.livrosgratis.com.br>

Milhares de livros grátis para download.

54

61

69

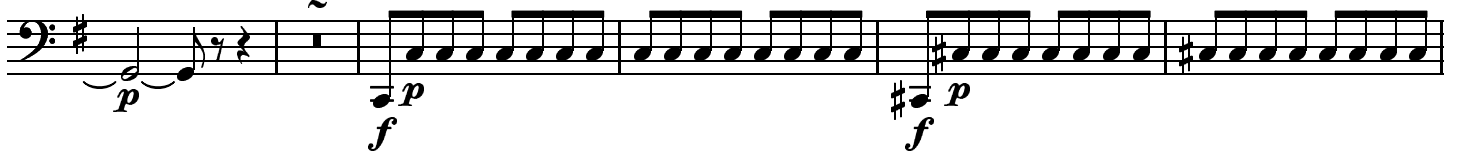

76

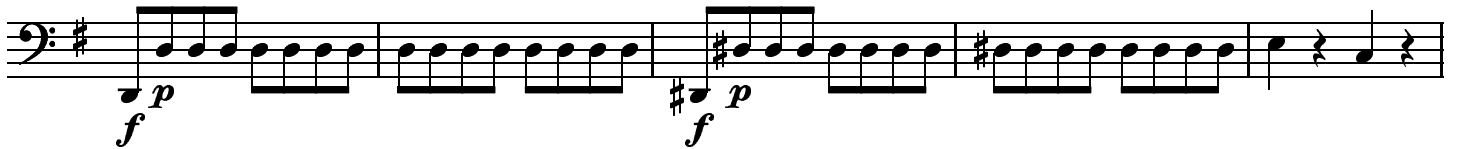

81

86

92

97

102

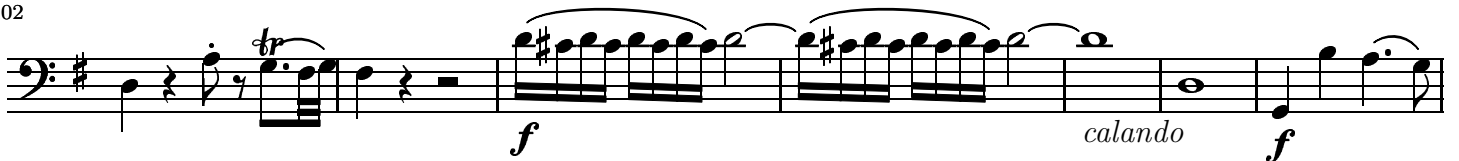

109

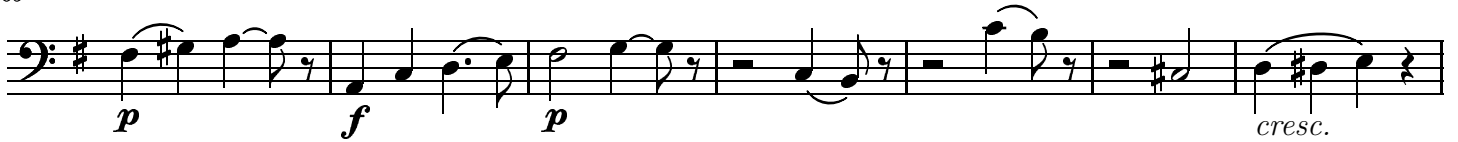

116

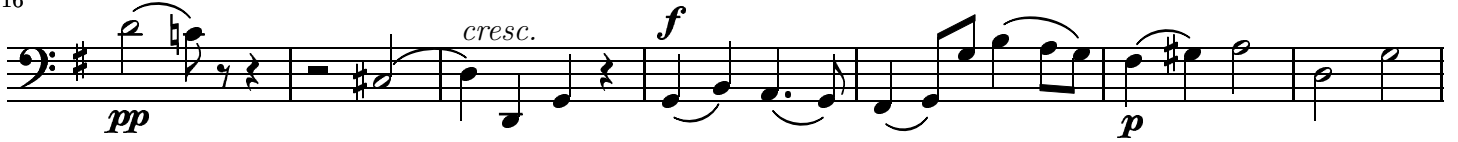

123

129

135

141

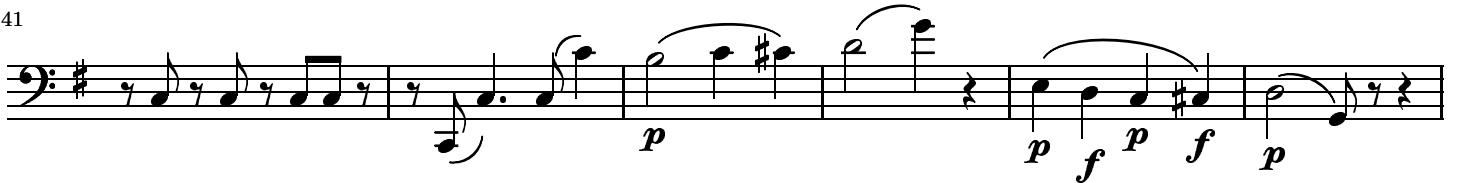

147

152

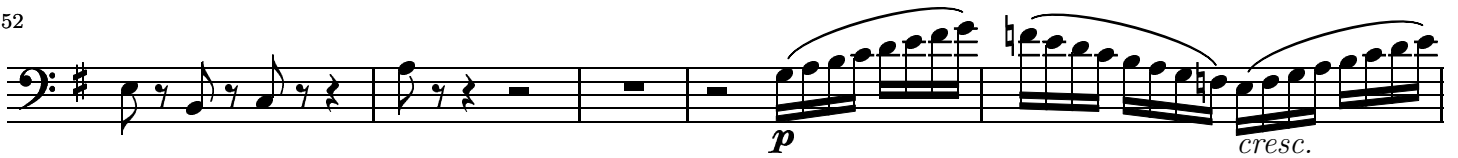

157

161

*f p fp fp f*

166

*p pp*

KV. 387

MINUETTO. Allegro.

Cello

*p p f p f p f f p*

12

*cresc. f p*

24

*cresc. p f*

34

*p*

42

*cresc. f p f*

52

*p pp*

61

*cresc. f p p f*

72

*p* *f*

81

*p*

89

TRIO.

*p* *f*

97

*p* *f*

106

*p* *cresc.* *f*

117

*p* 2

127

*f* *p*

137

*cresc.* *f* *p*

*M.D.C.  
senza replica*

KV. 387

Andante cantabile.

Cello

*f* *p* *f* *p* *cresc.* *f* *p*

7

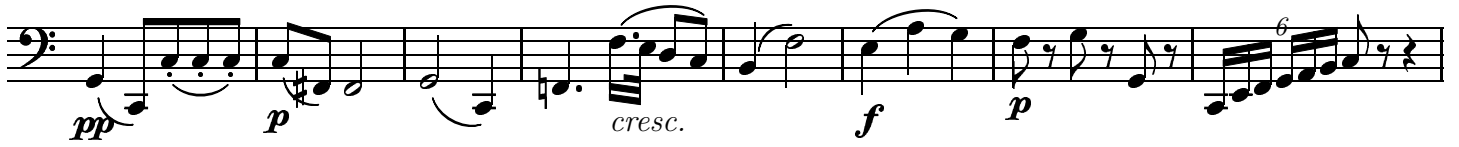

15

18

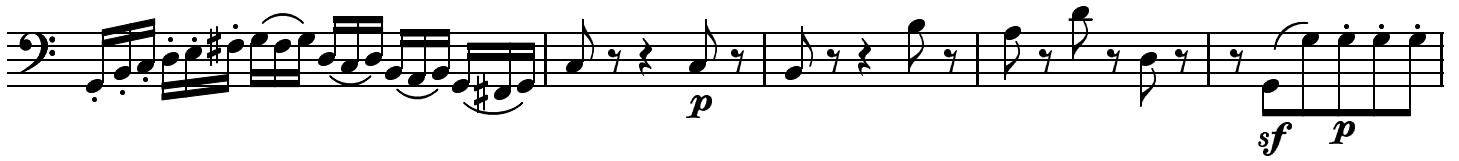

23

30

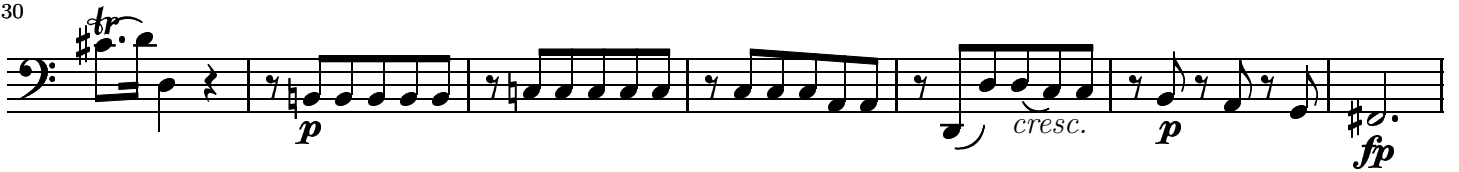

37

43

48

54

61

68

72

76

84

89

95

101

KV. 387

Molto Allegro.

Cello part: Bass clef, starting with a piano (*p*) dynamic.

12

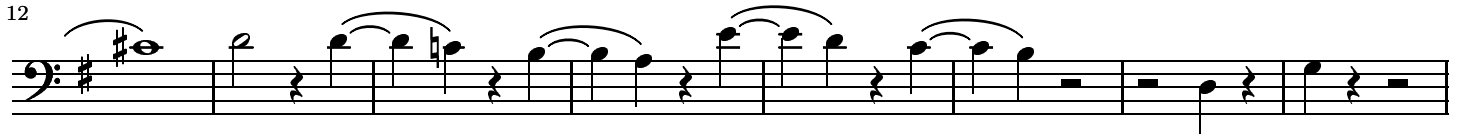

20

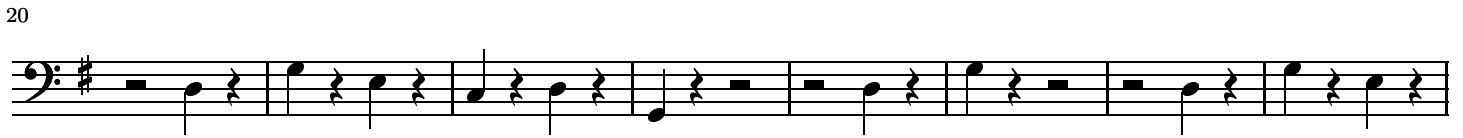

28

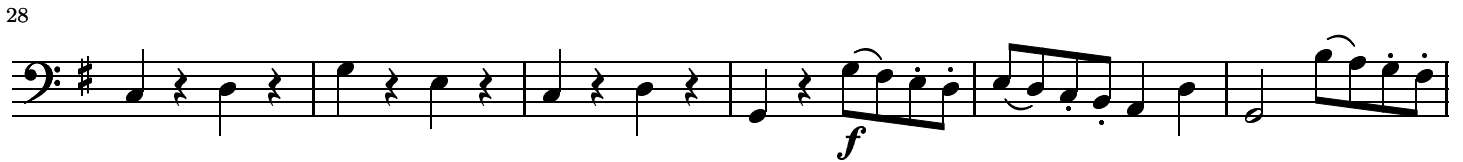

34

40

50

57

64

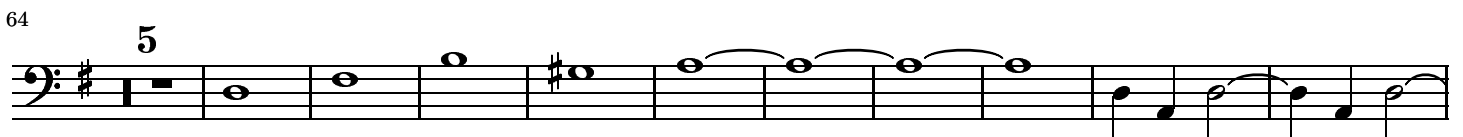

79

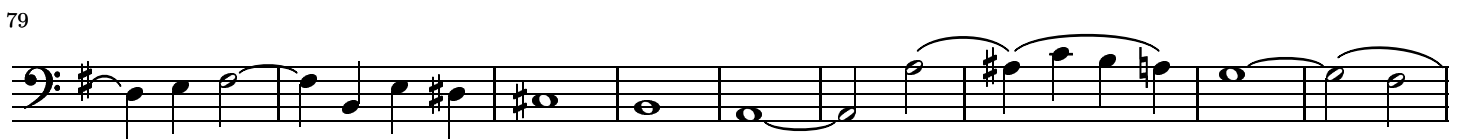

88

96

106

113

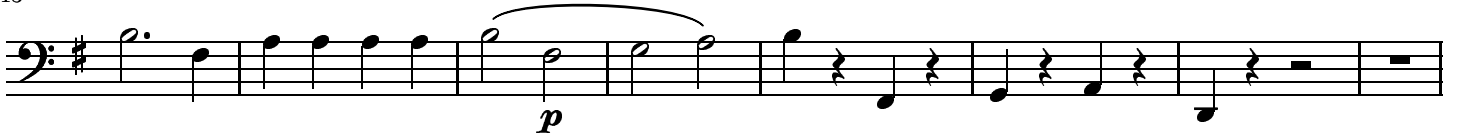

121

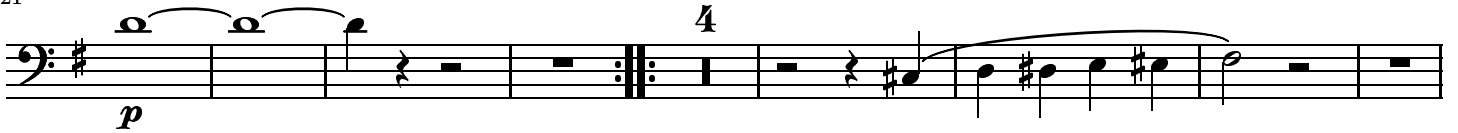

133

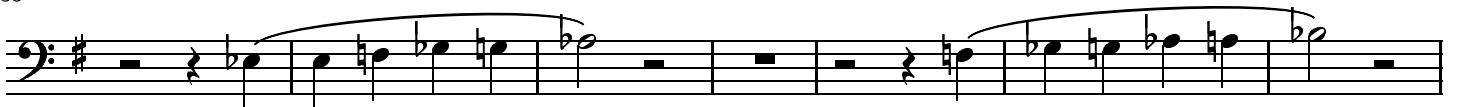

140

152

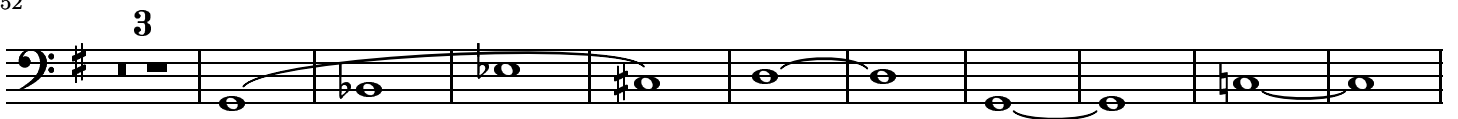

165

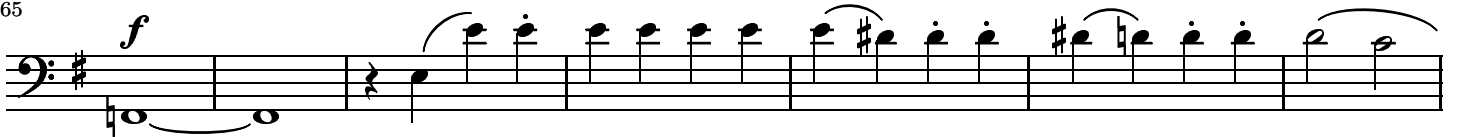

172

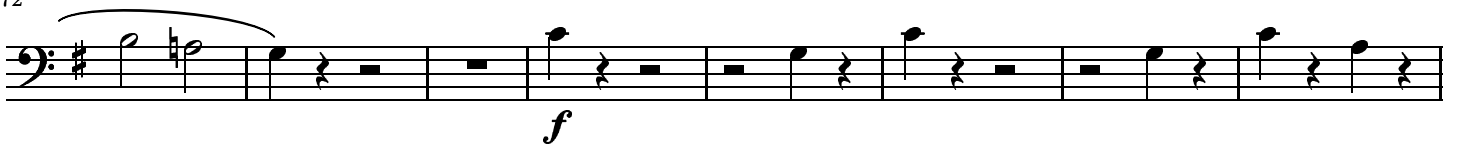

180

187

193

201

210

219

225

232

240

250

256

263

*p*

2

273

280

*f*

289

2

*p*

# Livros Grátis

( <http://www.livrosgratis.com.br> )

Milhares de Livros para Download:

[Baixar livros de Administração](#)

[Baixar livros de Agronomia](#)

[Baixar livros de Arquitetura](#)

[Baixar livros de Artes](#)

[Baixar livros de Astronomia](#)

[Baixar livros de Biologia Geral](#)

[Baixar livros de Ciência da Computação](#)

[Baixar livros de Ciência da Informação](#)

[Baixar livros de Ciência Política](#)

[Baixar livros de Ciências da Saúde](#)

[Baixar livros de Comunicação](#)

[Baixar livros do Conselho Nacional de Educação - CNE](#)

[Baixar livros de Defesa civil](#)

[Baixar livros de Direito](#)

[Baixar livros de Direitos humanos](#)

[Baixar livros de Economia](#)

[Baixar livros de Economia Doméstica](#)

[Baixar livros de Educação](#)

[Baixar livros de Educação - Trânsito](#)

[Baixar livros de Educação Física](#)

[Baixar livros de Engenharia Aeroespacial](#)

[Baixar livros de Farmácia](#)

[Baixar livros de Filosofia](#)

[Baixar livros de Física](#)

[Baixar livros de Geociências](#)

[Baixar livros de Geografia](#)

[Baixar livros de História](#)

[Baixar livros de Línguas](#)

[Baixar livros de Literatura](#)  
[Baixar livros de Literatura de Cordel](#)  
[Baixar livros de Literatura Infantil](#)  
[Baixar livros de Matemática](#)  
[Baixar livros de Medicina](#)  
[Baixar livros de Medicina Veterinária](#)  
[Baixar livros de Meio Ambiente](#)  
[Baixar livros de Meteorologia](#)  
[Baixar Monografias e TCC](#)  
[Baixar livros Multidisciplinar](#)  
[Baixar livros de Música](#)  
[Baixar livros de Psicologia](#)  
[Baixar livros de Química](#)  
[Baixar livros de Saúde Coletiva](#)  
[Baixar livros de Serviço Social](#)  
[Baixar livros de Sociologia](#)  
[Baixar livros de Teologia](#)  
[Baixar livros de Trabalho](#)  
[Baixar livros de Turismo](#)