

# Quartet N° 14

in C Sharp Minor

L. van Beethoven (1770 - 1827)

## No. 1.

Adagio, ma non troppo e molto espressivo.

7

*sf* *cresc.* *dim.* *p*

14

*cresc.* - - - - -

20

*p* *cresc.*

27

*sf* *p*

34

*cresc.* *rfz* *p*

42

48

*p*

54

*f* *p* *cresc.* - - - - -

59

*più cresc.* *rfz* *dim.* *rfz* *dim.*

# **Livros Grátis**

<http://www.livrosgratis.com.br>

Milhares de livros grátis para download.

63

74

82

89

97

102

108

115

**No. 2**  
Allegro molto vivace.

un poco rit.

8 in tempo

*cresc.*

15

*f* *p cresc.*

21

*f* *cresc.* *p*

29

*cresc.*

37

*dim.* *cresc.* *p* *piu p*

46

*pp* *pp* 2

55 un poco in tempo

*cresc.* *f*

62

*f* *f* *p* *cresc. f* *sf* *sf*

69

*sf* *f* *sf* *sf* *p*

un poco *rit.* tempo

76

85

un poco *rit.* tempo

92

99

105

112

122

131

138

145

un poco rit. tempo

154

163

170

178

185

191

No. 3  
Allegro moderato.

|| Adagio.

7

# No. 4

Andante, ma non troppo e molto cantabile.

*p*

12

*cresc.*

23

*p cresc. p*

32

*p cresc. p cresc.*

41

*p < > cresc.*

49

*cresc. p cresc. p cresc.*

55

*p cresc. p cresc.*

61

Più mosso.

*p cresc. p pp*

66

71

76

81

86

91

Andante moderato  
e lusinghiero.

96

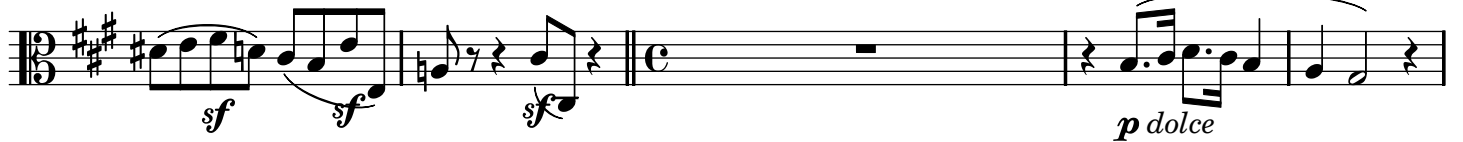

101

106

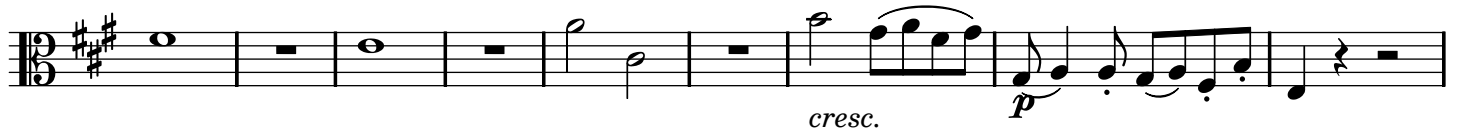

115

120

*cresc.* *sfp cresc.* *p*

124

*cresc.* *sfp* *cresc.* *sfp* *cresc.*

129

*sf p cresc.* *sfp*

133

*cresc.* *p* *pizz. arco* *pizz.*

139

*arco* *p* *cresc.*

144

*p* *cresc.* *dim.* *p*

148

*p* *p* *cresc.*

152

*p* *cresc.* *dim.* *p* *sf* *p dol.*

*pizz. Allegretto.* *arco*

159

170

1. 2.

*cresc.* *dim.* *p* *p*

Adagio, ma non troppo e semplice.

180

*sottovoce*

183

*cresc.*

186

*p*

189

*p*

192

*cresc.* *p*

195

*poco cresc. p* *pp*

198

*pp* *cresc.*

201

*p* *poco cresc. p*

204

207

210

213

216

219

**Allegretto.**

222

227

*sempre più allegro*

*dim. e ritard.*

*in tempo*

236

243

Allegretto.

sempre più allegro

247

255

dim. e rit. in tempo

263

No. 5  
Presto.

arco

9

16

23

Molto poco  
adagio.

35

Tempo I.

43

50

57

64

71

79

86

97

Ritmo di quattro battute.

106

Ritmo di quattro battute.

114

123

131

*p cresc.* *p* *cresc.* - - - - -

138

*p cresc.* *p*

145

*cresc.* - - - - -

154

*f* *più f* *ff* *pizz.*

166

*p* *arco*

175

*f* *p*

182

*f* *p*

189

*cresc.* - - - - - *dim.*

Molto poco  
adagio.

Tempo I.

200

*più p* *pp*

208

*ritard.* *f in tempo*

215

222

229

237

245

252

263

Ritmo di quattro battute.

272

Ritmo di quattro battute.

280

289

297

*p cresc.* *p* *cresc.* - - -

304

*p cresc.* *p*

311

*cresc.* - - -

319

*f* *più f* *ff*

331

*pizz.* *arco*  
*p*

339

*f* *p*

346

*f* *p*

353

*cresc.* - - -

Molto poco  
adagio.

Tempo I.

362

*dim.* *più p* *pp*

372

*ritard.*

379 

*f in tempo*

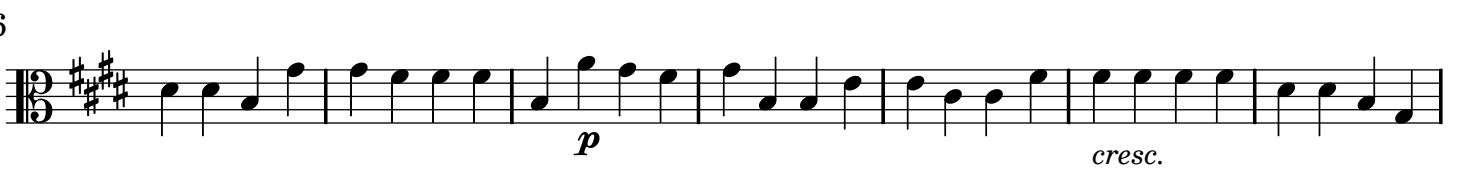
386 

*p cresc.*

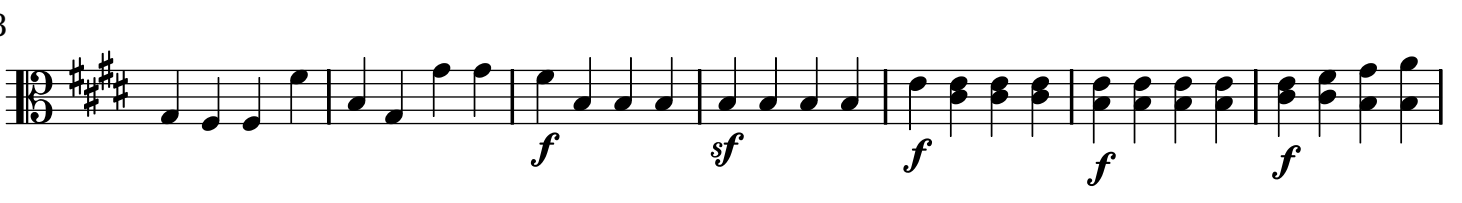
393 

*f sf f f f*

400 

*p cresc.*

Molto poco  
adagio.

407 

*dim. più p*

Tempo I.

418 

*pp*

426 

*ritard. f in tempo*

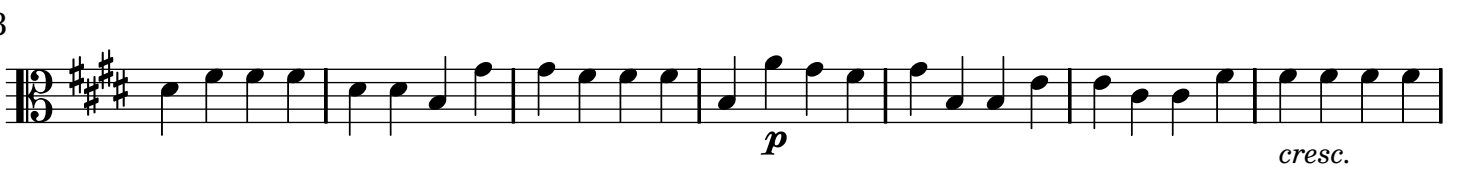
433 

*p cresc.*

440 

*f sf f f*

447

*f* *p* *cresc.* - -

455

*p* *cresc.* - -

465

*f* pizz. arco *p* *pp* sul ponticello

474

481

*semp. pp*

488

*cresc.* - -

495

*f* *ff*

**No. 6**  
Adagio quasi un poco andante.

*p* *cresc. p* *p*

11

*cresc.* *sf* *p*

22

# No. 7 Allegro.

6

11

16

22

27

33

39

44

49

*p* *cresc.* *ff*

*poco rit. in tempo*

55

*p* *cresc.* *p* *cresc.* *espress.*

*poco rit. in tempo*

*poco riten. in tempo*

*in tempo*

63

*p* *cresc.* *p*

73

*cresc.* *ff*

81

86

91

*sempre f*

97

*sf* *sf* *f*

104

110

*sf* *sf* *sf*

117

123

129

135

140

*non legato*

Ritmo di tre battute

145

150

155

160

165

170

176

181

186

193

200

206

211

poco rit. in tempo                      poco rit.                      in tempo

216

in  
poco rit. ~~tempo~~ ten.

in tempo

225

235

poco rit.

in tempo

242

poco rit. in  
tempo ten.

247

in tempo

254

262

267

272

277

285

292

297

302

308

314

320

328

non legato

333

338

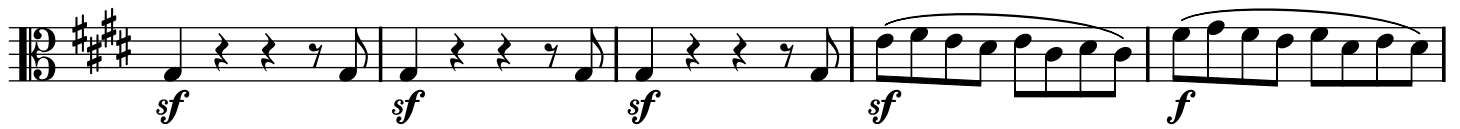

343

348

Ritmo di due battute

357

367

Poco Adagio.

374

Tempo I.

381

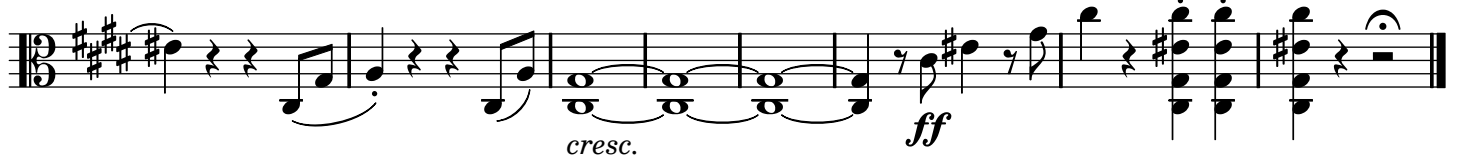

# Livros Grátis

( <http://www.livrosgratis.com.br> )

Milhares de Livros para Download:

[Baixar livros de Administração](#)

[Baixar livros de Agronomia](#)

[Baixar livros de Arquitetura](#)

[Baixar livros de Artes](#)

[Baixar livros de Astronomia](#)

[Baixar livros de Biologia Geral](#)

[Baixar livros de Ciência da Computação](#)

[Baixar livros de Ciência da Informação](#)

[Baixar livros de Ciência Política](#)

[Baixar livros de Ciências da Saúde](#)

[Baixar livros de Comunicação](#)

[Baixar livros do Conselho Nacional de Educação - CNE](#)

[Baixar livros de Defesa civil](#)

[Baixar livros de Direito](#)

[Baixar livros de Direitos humanos](#)

[Baixar livros de Economia](#)

[Baixar livros de Economia Doméstica](#)

[Baixar livros de Educação](#)

[Baixar livros de Educação - Trânsito](#)

[Baixar livros de Educação Física](#)

[Baixar livros de Engenharia Aeroespacial](#)

[Baixar livros de Farmácia](#)

[Baixar livros de Filosofia](#)

[Baixar livros de Física](#)

[Baixar livros de Geociências](#)

[Baixar livros de Geografia](#)

[Baixar livros de História](#)

[Baixar livros de Línguas](#)

[Baixar livros de Literatura](#)  
[Baixar livros de Literatura de Cordel](#)  
[Baixar livros de Literatura Infantil](#)  
[Baixar livros de Matemática](#)  
[Baixar livros de Medicina](#)  
[Baixar livros de Medicina Veterinária](#)  
[Baixar livros de Meio Ambiente](#)  
[Baixar livros de Meteorologia](#)  
[Baixar Monografias e TCC](#)  
[Baixar livros Multidisciplinar](#)  
[Baixar livros de Música](#)  
[Baixar livros de Psicologia](#)  
[Baixar livros de Química](#)  
[Baixar livros de Saúde Coletiva](#)  
[Baixar livros de Serviço Social](#)  
[Baixar livros de Sociologia](#)  
[Baixar livros de Teologia](#)  
[Baixar livros de Trabalho](#)  
[Baixar livros de Turismo](#)